

# Laparoscopic splenectomy and proximal splenorenal shunt for portal hypertension due to portal vein thrombosis in a patient with protein S deficiency

Esplenectomía laparoscópica y derivación esplenorrenal proximal para hipertensión portal por trombosis de la vena porta en un paciente con deficiencia de proteína S

Claudia Alvizuri Gómez<sup>1</sup>, Diego Romaní Pozo<sup>2</sup>, Guillermo Herrera Chávez<sup>3</sup>, Carla Laso Suárez<sup>2</sup>, Félix Carrasco Mascaró<sup>2,4</sup>, Manuel Moreno Gonzáles<sup>2</sup>, Luis Poggi Machuca<sup>2</sup>

<sup>1</sup> Department of Gastroenterology, Hospital Cayetano Heredia. Lima, Peru.

<sup>2</sup> Department of Surgery, Clínica Angloamericana. Lima, Peru.

<sup>3</sup> Department of Surgery, Hospital Guillermo Almenara. Lima, Peru.

<sup>4</sup> Liver Transplant Unit, Hospital Edgardo Rebagliati Martins. Lima, Peru.

Recibido: 11/03/2020 - Aprobado: 01/03/2021

ORCID: Claudia Alvizuri Gómez: <https://orcid.org/0000-0003-0833-7997>, Diego Romaní Pozo: <https://orcid.org/0000-0003-2844-5282>,

Guillermo Herrera Chávez: <https://orcid.org/0000-0003-4152-3679>, Carla Laso Suárez: <https://orcid.org/0000-0003-3458-9143>,

Félix Carrasco Mascaró: <https://orcid.org/0000-0002-6596-7576>, Manuel Moreno Gonzáles: <https://orcid.org/0000-0001-8518-1848>,

Luis Poggi Machuca: <https://orcid.org/0000-0002-5436-5326>

## ABSTRACT

Portal vein thrombosis (PVT) is a rare condition in the general population that develops serious complications if left untreated for long time. We present a case of a 29-year-old woman who developed PVT due to protein S deficiency versus neonatal funiculitis. Over time, the patient developed upper gastrointestinal bleeding due to esophageal varices and hypersplenism with splenic sequestration that caused minor bleeding episodes. Laparoscopic splenectomy and proximal splenorenal shunt with distal pancreatectomy due to aneurysmal dilatations of the splenic artery were successfully performed to avoid mayor progression of portal hypertension. Patient was discharged with indefinite anticoagulation and after surgery platelets raised up to  $200 \times 10^3/\text{mm}^3$ . Laparoscopic splenectomy and proximal splenorenal shunt for portal hypertension due to portal vein thrombosis is an adequate surgery procedure which should be applied in these medical cases.

**Keywords:** *Laparoscopy; Thrombosis; Protein S deficiency; Splenorenal shunt, surgical (source: MeSH NLM).*

## RESUMEN

La trombosis de la vena porta (TVP) es una afección poco común en la población general que desarrolla complicaciones graves si no se trata durante mucho tiempo. Presentamos el caso de una mujer de 29 años que desarrolló TVP por deficiencia de proteína S versus funiculitis neonatal. Con el tiempo, la paciente desarrolló hemorragia digestiva alta por varices esofágicas e hiperesplenismo con secuestro esplénico que provocó episodios hemorrágicos menores. La esplenectomía laparoscópica y la derivación esplenorrenal proximal con pancreatectomía distal por dilataciones aneurismáticas de la arteria esplénica se realizaron con éxito para evitar una mayor progresión de la hipertensión portal. La paciente fue dada de alta con anticoagulación indefinida y tras la cirugía se elevaron las plaquetas hasta  $200 \times 10^3/\text{mm}^3$ . La esplenectomía laparoscópica y la derivación esplenorrenal proximal para la hipertensión portal por trombosis de la vena porta es un procedimiento quirúrgico adecuado que debe aplicarse en estos casos médicos.

**Palabras clave:** *Laparoscopia; Trombosis; Deficiencia de proteína S; Derivación esplenorrenal quirúrgica (fuente: DeCS BIREME).*

## INTRODUCTION

Portal vein thrombosis, is a rare condition described as an obstruction of blood flow in the portal vein <sup>(1)</sup>. Many conditions ranging from prothrombotic states to paraneoplastic syndromes can trigger its onset and progression of thrombosis over time can develop serious complications <sup>(2)</sup>.

We present the case of a 29-year-old woman diagnosed with portal vein thrombosis in whom a

laparoscopic splenectomy and proximal splenorenal shunt with distal pancreatectomy was successfully performed.

## CASE REPORT

A 29-year-old woman came as an ambulatory patient seeking for treatment for a disease diagnosed before. Born in a jungle developing region in Peru without access to medical services, she was delivered at home under no medical assistance. Days after delivery, her

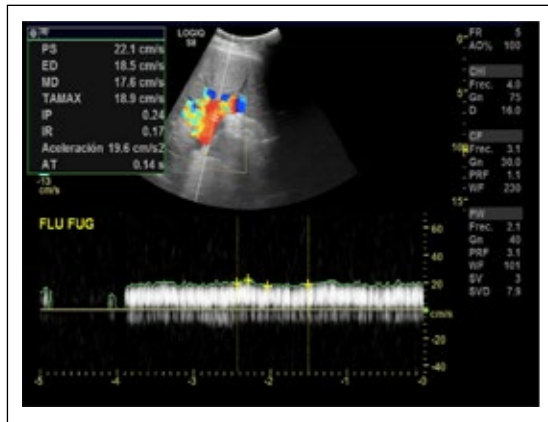

**Figure 1.** Portal doppler echography with evidence of PVT.

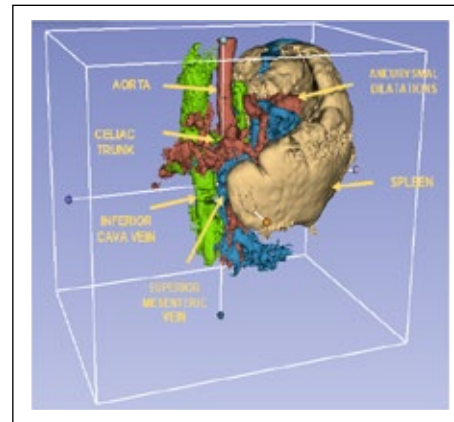

**Figure 2.** 3D reconstruction of spleen and abdominal vessels.

mother evidenced erythema around the umbilical cord that was untreated and lasted for six months, after which it resolved spontaneously. At the age of 6, she debuted with upper gastrointestinal bleeding; esophagogastroduodenoscopy was performed with evidence of bleeding esophageal varices. Portal Doppler echography and abdominal tomography were performed and portal vein thrombosis was diagnosed (Figure 1). No treatment was given nor anticoagulation at that moment and was discharged only with propranolol.

The patient continued her exams few years later due to lack of medical and economical resources. During the next years, she developed hypersplenism with occasional abdominal pain and splenic sequestration with minor epistaxis episodes.

Fifteen years later her blood exams were abnormal as follows: hemoglobin, 11,3 g/dL; mean corpuscular volume and hemoglobin in 84,5 and 29,2 respectively; leucocytes,  $1,6 \times 10^3/\text{mm}^3$ ; platelets,  $60 \times 10^3/\text{mm}^3$  with medium plaquetary volume 9,7 fL. Serum iron, 51 mg/dL; transferrin, 285 mg/dL; percentage of transferrin saturation 18%; seric homocysteine 9,9  $\mu\text{mol/L}$ . Prothrombin time was within normal values. Total bilirubin, 0,95 mg/dL; total seric protein, 6,05 g/dL; albumin 3,82 g/dL; globulin 2,23 g/dL; ALT 14 U/L; AST 25 U/L; alkaline phosphatase 33 U/L; creatinine 0,61 mg/dL; protein S 29% (NV: 60-130); protein C 73% (NV: 70-140); factor V Leiden, 41,7% (NV: 70-120) but with a negative molecular analysis for mutation Factor V Leiden in real-time PCR. IgM and IgG anti-cardiolipin and B2-glicoprotein were within normal values. Serological tests for HIV, VDRL/RPR, HCV, HBsAg, were all negative as well as mutation of prothrombin, C677T and A129 in gen MTHFR.

Chest tomography revealed a prominent pulmonary artery (3,5 cm) with suspicion of pulmonary hypertension.

Abdominal tomographic images suggested portal vein thrombosis with multiple hypervascular nodular images in the liver that could correspond to arterioportal shunts. The patient presented moderate splenomegaly associated to portal hypertension signs with tortuous veins in the splenic hilum, perigastric and splenorenal space. Dilatation of the splenic artery with saccular aneurysmal at the splenic hilum were present (Figure 2 and 3).

Laparoscopic splenectomy and proximal splenorenal shunt were proposed as surgery of choice (Figure 4). Informed consent was signed by the patient. During surgery, the liver presented normal appearance but giant spleen with multiple collateral circulation toward the renal vein was identified. The splenic vein was turgid with an intraluminal pressure of 19 mmHg as well as the left renal vein. Terminal-lateral anastomosis between the splenic vein and the left renal vein was performed without complications and pre hepatic portal hypertension was recognized. Distal pancreatectomy had to be performed because of proximity to aneurysmal dilatations of the splenic artery. After surgery, platelets raised up to  $200 \times 10^3/\text{mm}^3$ .

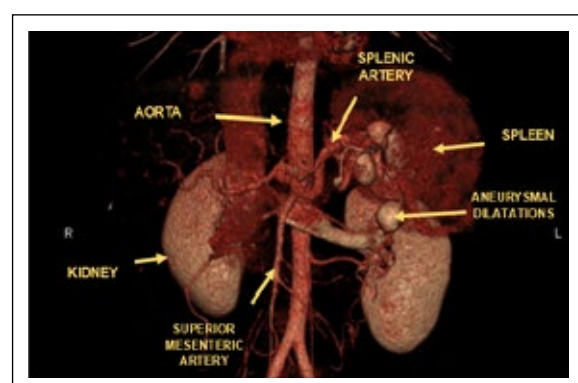

**Figure 3.** CT scan with evidence of splenic artery aneurysms.

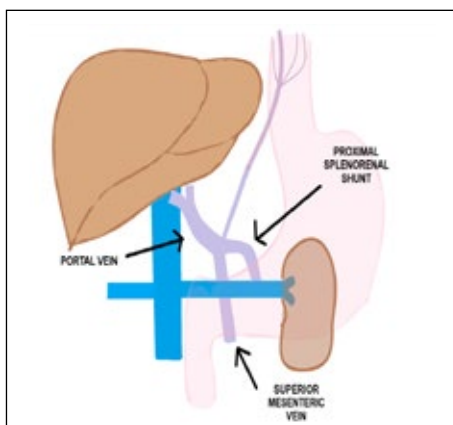

**Figure 4.** Surgery prototype of proximal splenorenal shunt.

At discharge, she was given anticoagulation treatment with Apixaban 5 mg twice a day.

## DISCUSSION

Portal vein thrombosis (PVT) is defined as an obstruction of blood flow in the portal vein caused by the presence of a thrombus in the vascular lumen which can be partial or complete <sup>(1)</sup>.

PVT is a non-frequent disease in the general population although prevalence in cirrhotic patients can range between 10-25% <sup>(2)</sup>. It can be caused by inherited conditions as factor V Leiden, antithrombin, protein S and C deficiency and acquired conditions as neonatal funiculitis, lupus, cirrhosis, sepsis or malignancy <sup>(3)</sup>.

Protein S is a natural anticoagulant synthesized in the liver and deficiency can be related to deep vein thrombosis, pulmonary embolism and less common cerebral, mesenteric or portal thrombosis <sup>(4)</sup>. Its prevalence is difficult to establish; however, on Scotland healthy volunteers the prevalence of familial protein S deficiency was between 0,03% and 0,13% <sup>(5)</sup> with a 2-11-fold increased risk for thromboembolism along with protein C deficiency <sup>(6)</sup>.

In the present case, two conditions might have triggered the PVT: neonatal funiculitis and protein S deficiency. Unfortunately, there is no certain way to assure the presence of an umbilical cord infection in the infancy; however, conditions in which the patient was born can be strong predictors of neonatal funiculitis. On the other hand, primary deficiency of protein S has to be considered, as there was no liver function impairment such cirrhosis in our patient that can account for secondary causes of deficiency. No anticoagulant administration was given and was not the setting of an acute thrombotic event <sup>(7)</sup>.

Laparoscopic splenectomy and proximal splenorenal shunt (PSS) were proposed due to absence of cirrhosis and preserved liver function. The PSS decompresses effectively the portal vascular system, reduces portal hypertension and has been widely used in portal vein obstruction <sup>(8)</sup>. Distal pancreatectomy had to be performed because of vascular compromise and presence of saccular aneurysms.

In the literature, Deshpande *et al*, reported protein C-S deficiency in a non-cirrhotic 24-year-old male who debuted with acute superior mesenteric and PVT in which protein S activity was 38% (65%-140%); the patient was successfully treated with anticoagulation and no surgery intervention was needed <sup>(9)</sup>. Rodríguez-Leal *et al* also identified protein C-S deficiency in a 63 non-cirrhotic patient who developed PVT and was treated successfully with enoxaparin and warfarin <sup>(10)</sup>. Finally, Choi *et al* reported a total PVT recanalized by oral anticoagulation in a context of protein C-S deficiency <sup>(11)</sup>.

Irawan and Mulyawan described a combination of modified Sugiura technique and proximal splenorenal shunt for reducing portal vein flow in a 59-year-old man with noncirrhotic portal hypertension due to portal vein thrombosis, who presented to the emergency department with upper gastrointestinal bleeding. After the procedure, the patient also evidenced improvement in physical condition and had no complications <sup>(12)</sup>. Anand *et al*, reported 25 cases of proximal splenorenal shunt in non-cirrhotic portal hypertension for management of gastric variceal hemorrhage. After failing endoscopic therapy, patients were eligible for surgery. Follow-up evaluation was only performed to 20 patients; however, all of them evidenced variceal regression, and only 2 presented variceal rebleeding <sup>(13)</sup>.

First line treatment is anticoagulation, second line includes mechanical thrombectomy, thrombolysis and interventional radiographic procedures or surgery <sup>(7)</sup>. In patients with chronic PVT, indefinite anticoagulation is recommended in documented prothrombotic state, recurrent thrombosis or intestinal infarction <sup>(14,15)</sup>. Our patient with a prothrombotic state, was discharged with indefinite anticoagulation as no medication given is associated with new thrombotic events <sup>(16)</sup>.

In conclusion, laparoscopic splenectomy and proximal splenorenal shunt for portal hypertension due to PVT is an adequate surgery procedure which should be applied in these medical cases. PVT is a complicated disease that should be diagnosed and treated immediately to avoid chronic consequences that can be irreversible and might require surgery treatment.

**Conflicts of interest:** None to declare by none of the authors.

## REFERENCES

1. Bayraktar Y, Harmanci O. Etiology and consequences of thrombosis in abdominal vessels. *World J Gastroenterol.* 2006;12(8):1165-74. doi: 10.3748/wjg.v12.i8.1165
2. Tsochatzis EA, Senzolo M, Germani G, Gatt A, Burroughs AK. Systematic review: portal vein thrombosis in cirrhosis. *Aliment Pharmacol Ther.* 2010;31(3):366-74. doi: 10.1111/j.1365-2036.2009.04182.x.
3. Denninger MH, Chait Y, Casadevall N, Hillaire S, Guillin MC, Bezeaud A, et al. Cause of portal or hepatic venous thrombosis in adults: the role of multiple concurrent factors. *Hepatology.* 2000;31(3):587-91. doi: 10.1002/hep.510310307.
4. ten Kate MK, van der Meer J. Protein S deficiency: a clinical perspective. *Haemophilia.* 2008;14(6):1222-8. doi: 10.1111/j.1365-2516.2008.01775.x.
5. Dykes AC, Walker ID, McMahon AD, Islam SI, Tait RC. A study of Protein S antigen levels in 388 healthy volunteers: influence of age, sex and hormone use, and estimate for prevalence of deficiency state. *Br J Haematol.* 2001;113(3):636-41. doi: 10.1046/j.1365-2141.2001.02813.x.
6. Lipe B, Ornstein DL. Deficiencies of natural anticoagulants, protein C, protein S, and antithrombin. *Circulation.* 2011;124(124):e365-8. doi: 10.1161/CIRCULATIONAHA.111.044412.
7. Quarrie R, Stawicki SP. Portal vein thrombosis: What surgeons need to know. *Int J Crit Illn Inj Sci.* 2018;8(2):73-7. doi: 10.4103/IJCIIS.IJCIIS\_71\_17.
8. Prasad AS, Gupta S, Kohli V, Pande GK, Sahni P, Nundy S. Proximal splenorenal shunts for extrahepatic portal venous obstruction in children. *Ann Surg.* 1994;219(2):193-6. doi: 10.1097/00000658-199402000-00011.
9. Deshpande S, Patil S, Pendse M, Kashyap P, Dave D. Portal vein thrombosis with protein C-S deficiency in a non-cirrhotic patient. *Int J Res Med Sci.* 2016;4(11):5061-4. doi: http://dx.doi.org/10.18203/2320-6012.ijrms20163818.
10. Rodríguez-Leal GA, Morán S, Corona-Cedillo R, Brom-Valladares R. Portal vein thrombosis with protein C-S deficiency in a non-cirrhotic patient. *World J Hepatol.* 2014;6(7):532-7. doi: 10.4254/wjh.v6.i7.532.
11. Choi BK, Yang SH, Suh KH, Hwang JA, Lee MH, Si WK, et al. A case of portal vein thrombosis by protein C and S deficiency completely recanalized by anticoagulation therapy. *Chonnam Med J.* 2011;47(3):185-8. doi: 10.4068/cmj.2011.47.3.185.
12. Irawan H, Mulyawan IM. Combination of modified Sugiura technique and proximal splenorenal shunt for the management of portal vein thrombosis in noncirrhotic portal hypertension. *Clin Exp Gastroenterol.* 2019;12:149-156. doi: 10.2147/CEG.S188200.
13. Anand U, Kumar R, Priyadarshi RN, Parasar K, John AG. Proximal Splenorenal Shunt Surgery for Bleeding Gastric Varices in Non-Cirrhotic Portal Hypertension. *Cureus.* 2020;12(9):e10464. doi: 10.7759/cureus.10464.
14. de Franchis R, Baveno VIF. Expanding consensus in portal hypertension: report of the Baveno VI Consensus Workshop: stratifying risk and individualizing care for portal hypertension. *J Hepatol.* 2015;63(3):743-52. doi: 10.1016/j.jhep.2015.05.022.
15. European Association for the Study of the Liver. EASL Clinical Practice Guidelines: Vascular diseases of the liver. *J Hepatol* 2016;64:179-202. doi: 10.1016/j.jhep.2015.07.040.
16. Intagliata NM, Caldwell SH, Tripodi A. Diagnosis, Development, and Treatment of Portal Vein Thrombosis in Patients With and Without Cirrhosis. *Gastroenterology.* 2019;156(6):1582-1599.e1. doi: 10.1053/j.gastro.2019.01.265.

**Correspondence:**

Luis Poggi.

Clínica Angloamericana, Department of surgery. Calle Alfredo Salazar 350. San Isidro, Lima-Perú

E-mail: poggiluis@gmail.com